

STANDARD HORIZONTAL BRASS GAS TEST GAUGE

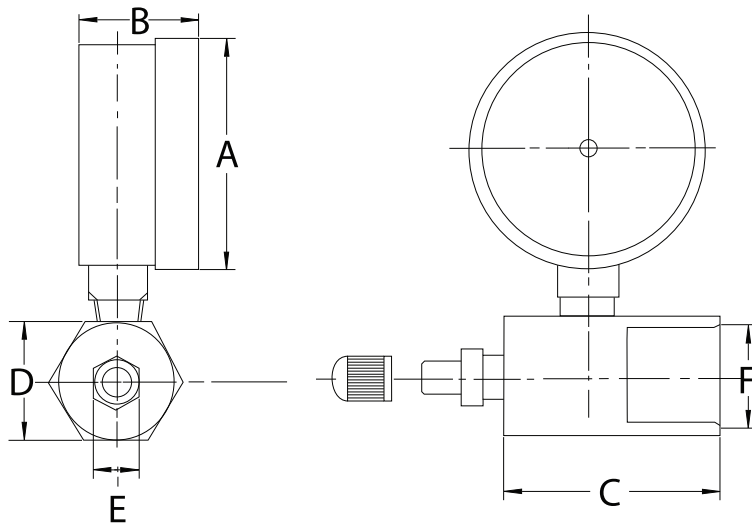

PART #	MODEL #	DESCRIPTION	MASTER CARTON QTY.	SELECT MODEL BELOW
STANDARD HORIZONTAL BRASS GAS TEST GAUGE				
H64008	HPGPG15	3/4" FIP BRASS 2" DIAL (0 - 15 PSI)	50	<input type="checkbox"/>
H64009	HPGPG30	3/4" FIP BRASS 2" DIAL (0 - 30 PSI)	50	<input type="checkbox"/>
H64010	HPGPG60	3/4" FIP BRASS 2" DIAL (0 - 60 PSI)	50	<input type="checkbox"/>
H64011	HPGPG100	3/4" FIP BRASS 2" DIAL (0 - 100 PSI)	50	<input type="checkbox"/>
H64012	HPGPG160	3/4" FIP BRASS 2" DIAL (0 - 160 PSI)	50	<input type="checkbox"/>
H64013	HPGPG200	3/4" FIP BRASS 2" DIAL (0 - 200 PSI)	50	<input type="checkbox"/>



FEATURES & MATERIALS

- Pressure Snubber
- 2" Dial Face
- Brass Body
- 3/4" FIP Connection
- Steel Case w. Shatter Proof Lens

GAUGE SIZE / TYPE		A	B	C	D	E	F
LOWER CONNECTION	2"	INCH	2.07	1.10	1.96	1.10	0.43
		MM	53	28	50	28	11
							3/4

JOB NAME: _____

JOB LOCATION: _____

CONTRACTOR: _____

DATE: _____

ITEM TAG: _____

ENGINEER APPROVAL: _____

DATE: _____

PART NUMBER: _____