

PLAIN RISER CLAMPS



PART #	MODEL #	DESCRIPTION	MAX LOAD (LBS.)	INNER CARTON QTY	MASTER CARTON QTY	SELECT MODEL BELOW
PLAIN RISER CLAMPS						
H33417	HMRC12B	1/2" Plain Riser Clamp	750	1	25	<input type="checkbox"/>
H33418	HMRC34B	3/4" Plain Riser Clamp	750	1	25	<input type="checkbox"/>
H33419	HMRC1B	1" Plain Riser Clamp	750	1	25	<input type="checkbox"/>
H33420	HMRC114B	1-1/4" Plain Riser Clamp	750	1	25	<input type="checkbox"/>
H33421	HMRC112B	1-1/2" Plain Riser Clamp	750	1	25	<input type="checkbox"/>
H33422	HMRC2B	2" Plain Riser Clamp	750	1	25	<input type="checkbox"/>
H33423	HMRC212B	2-1/2" Plain Riser Clamp	850	1	25	<input type="checkbox"/>
H33424	HMRC3B	3" Plain Riser Clamp	1,050	1	25	<input type="checkbox"/>
H33425	HMRC4B	4" Plain Riser Clamp	1,500	1	25	<input type="checkbox"/>
H33427	HMRC6B	6" Plain Riser Clamp	2,650	1	25	<input type="checkbox"/>
H33428	HMRC8B	8" Plain Riser Clamp	4,050	1	25	<input type="checkbox"/>
H33429	HMRC10B	10" Plain Riser Clamp	5,850	1	EACH	<input type="checkbox"/>
H33430	HMRC-12B	12" Plain Riser Clamp	7,900	1	EACH	<input type="checkbox"/>

- FEATURES:**
- Complies with MSS SP-58 (Type 8) and WW-H-171E
 - UL Listed applies to 1/2" - 8"
 - FM Approved applies to 3/4" - 8"

JOB NAME: _____

JOB LOCATION: _____

CONTRACTOR: _____ DATE: _____

ITEM TAG: _____

ENGINEER APPROVAL: _____ DATE: _____

PART NUMBER: _____

PLAIN RISER CLAMPS

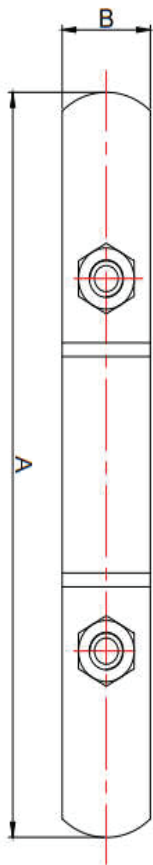
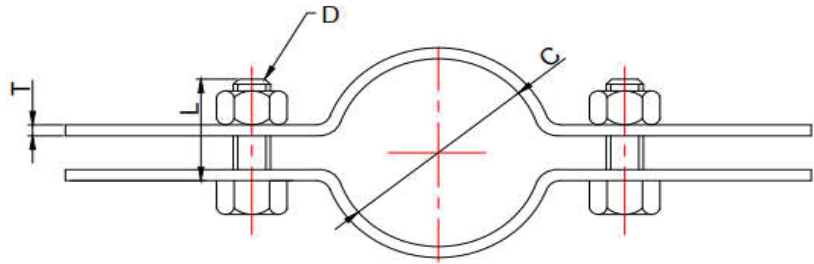

							UNIT: INCH	
ITEM NO.	SIZE	A	B	C	T	L	D	REQUIRED LOAD (LBS)
HMRC12B	1/2"	8.50"	1.02"	0.98"	0.13"	1.18"	3/8"-16UNC	750
HMRC34B	3/4"	8.98"	1.02"	1.18"	0.13"	1.18"	3/8"-16UNC	750
HMRC1B	1"	8.98"	1.02"	1.46"	0.13"	1.18"	3/8"-16UNC	750
HMRC114B	1-1/4"	9.45"	1.02"	1.77"	0.13"	1.18"	3/8"-16UNC	750
HMRC112B	1-1/2"	9.84"	1.02"	2.09"	0.13"	1.18"	3/8"-16UNC	750
HMRC2B	2"	10.55"	1.02"	2.48"	0.20"	1.57"	3/8"-16UNC	750
HMRC212B	2-1/2"	11.02"	1.18"	3.07"	0.20"	1.57"	3/8"-16UNC	850
HMRC3B	3"	11.73"	1.18"	3.66"	0.20"	1.57"	3/8"-16UNC	1,050
HMRC312B	3-1/2"	12.64"	1.18"	4.13"	0.20"	1.57"	3/8"-16UNC	1,500
HMRC4B	4"	12.95"	1.49"	4.53"	0.24"	1.77"	1/2"-13UNC	2,000
HMRC6B	6"	15.51"	1.49"	6.65"	0.24"	1.77"	1/2"-13UNC	2,650
HMRC8B	8"	18.27"	1.96"	8.72"	0.37"	2.17"	5/8"-11UNC	4,050
HMRC10B	10"	20.28"	1.96"	10.88"	0.37"	2.17"	5/8"-11UNC	5,850
HMRC-12B	12"	22.36"	1.96"	12.93"	0.47"	2.36"	5/8"-11UNC	7,900

- FEATURES:**
- Complies with MSS SP-58 (Type 8) and WW-H-171E
 - UL Listed applies to 1/2" - 8"
 - FM Approved applies to 3/4" - 8"

JOB NAME: _____

JOB LOCATION: _____

CONTRACTOR: _____ DATE: _____

ITEM TAG: _____

ENGINEER APPROVAL: _____ DATE: _____

PART NUMBER: _____